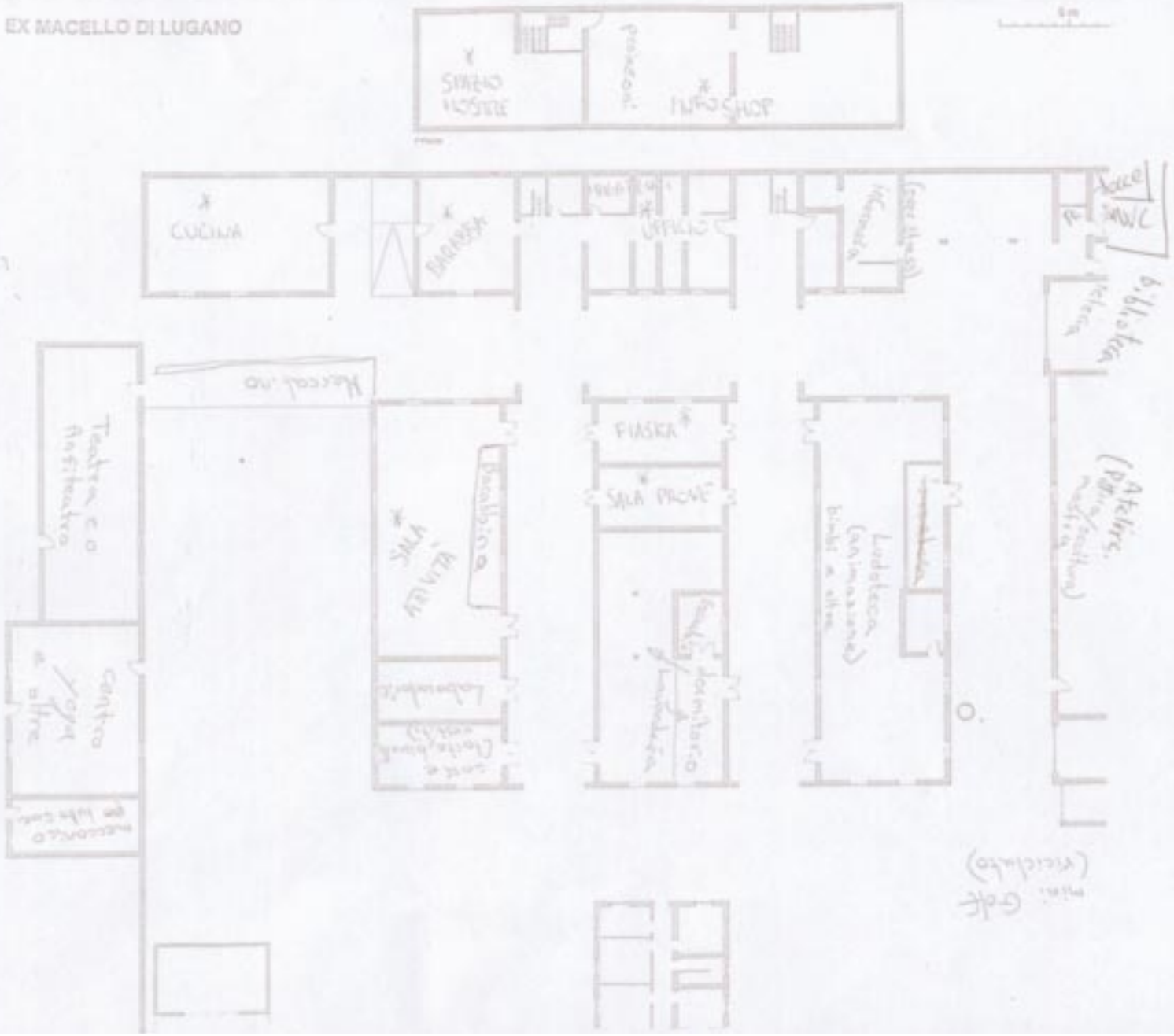EX MACELLO DI LUGANO